



MATCHLINE SEE SHEET 2



LEGEND



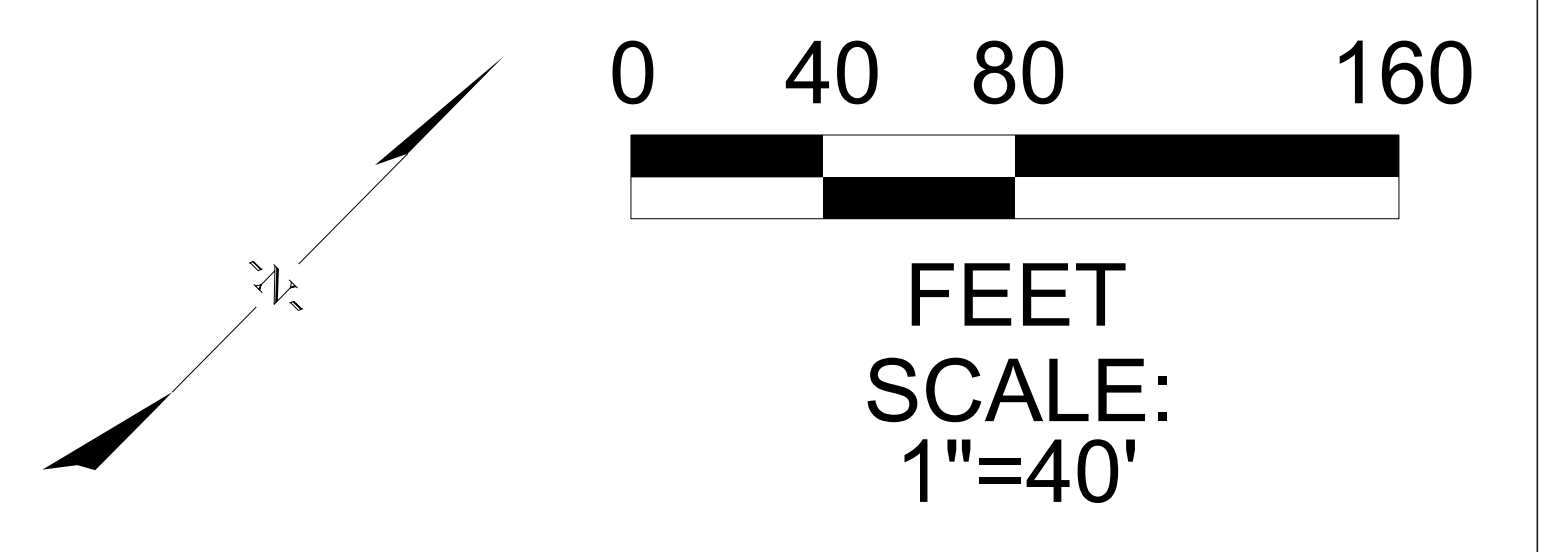



PROPOSED PAVEMENT	EXISTING RIGHT-OF-WAY	TRAFFIC SIGNAL
CONCRETE MEDIAN	POTENTIAL NEW RIGHT-OF-WAY	
PLANTED MEDIAN	PROPERTY LINE	
10' SHARED USE PATH	RESIDENTIAL BUILDINGS	
5' SIDEWALK	NON-RESIDENTIAL BUILDINGS	
EXISTING SIDEWALK	PAVERS MEDIAN	

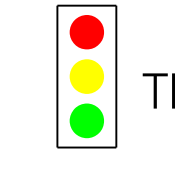

**MAIN STREET IMPROVEMENTS
TOWN OF SUMMERVILLE
DORCHESTER COUNTY, SC**

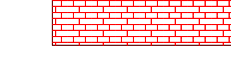

LEGEND

	PROPOSED PAVEMENT		EXISTING RIGHT-OF-WAY		TRAFFIC SIGNAL
	CONCRETE MEDIAN		POTENTIAL NEW RIGHT-OF-WAY		
	PLANTED MEDIAN		PROPERTY LINE		
	10' SHARED USE PATH		RESIDENTIAL BUILDINGS		
	5' SIDEWALK		NON-RESIDENTIAL BUILDINGS		
	EXISTING SIDEWALK		PAVERS MEDIAN		

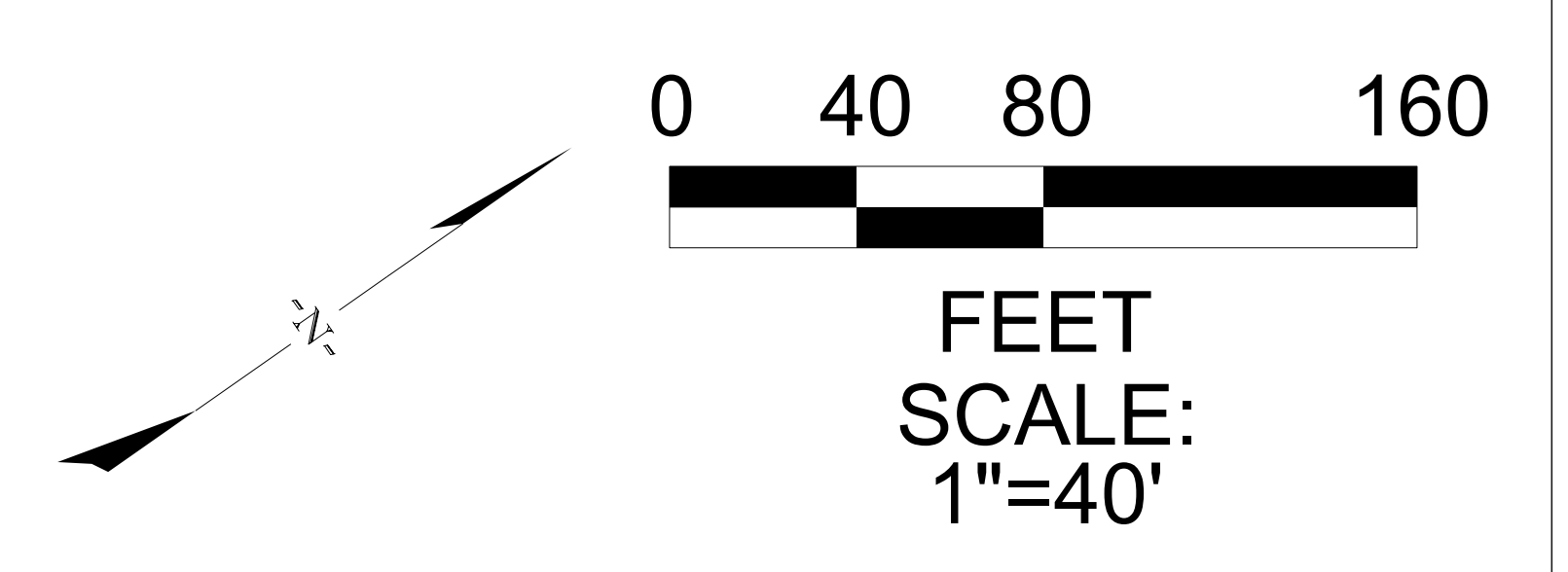

MATCHLINE SEE SHEET 2

DORCHESTER COUNTY
MAIN STREET
IMPROVEMENTS

TOWN OF
SUMMERVILLE
MAIN STREET
IMPROVEMENTS



LEGEND

	PROPOSED PAVEMENT		EXISTING RIGHT-OF-WAY		TRAFFIC SIGNAL
	CONCRETE MEDIAN		POTENTIAL NEW RIGHT-OF-WAY		
	PLANTED MEDIAN		PROPERTY LINE		
	10' SHARED USE PATH		RESIDENTIAL BUILDINGS		
	5' SIDEWALK		NON-RESIDENTIAL BUILDINGS		
	EXISTING SIDEWALK		PAVERS MEDIAN		

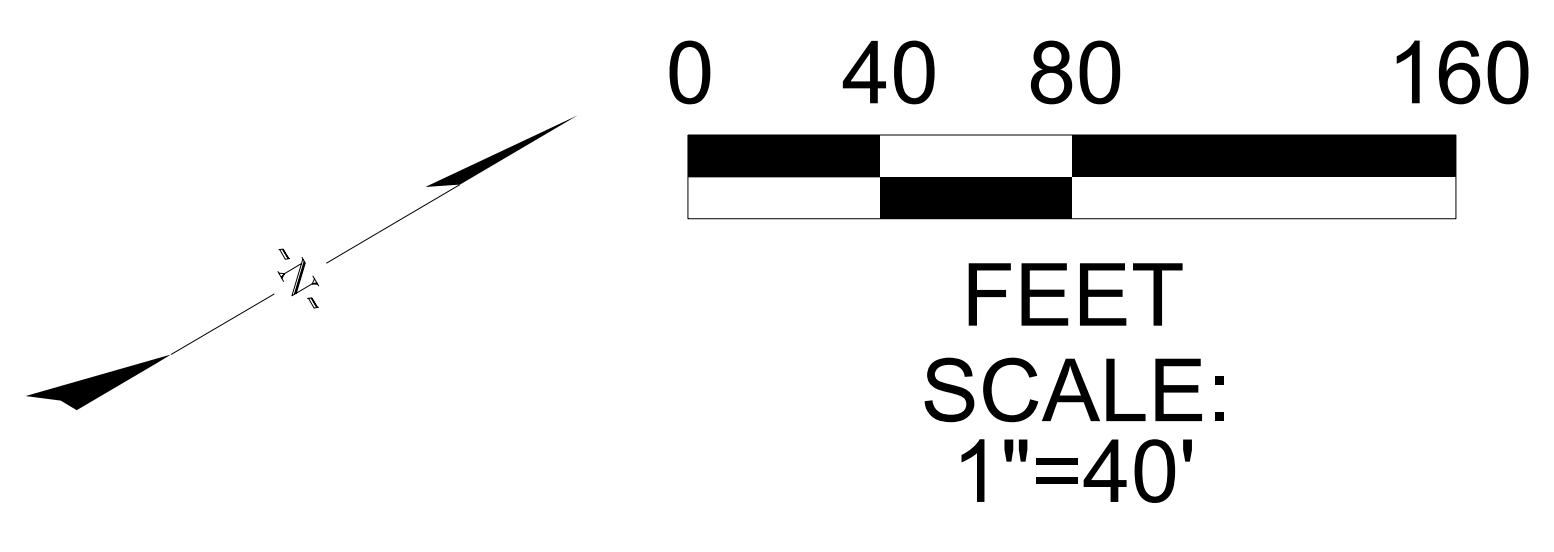

**MAIN STREET IMPROVEMENTS
TOWN OF SUMMERVILLE
DORCHESTER COUNTY, SC**