DELEMAR HIGHWAY IMPROVEMENTS PROJECT - DORCHESTER COUNTY
DORCHESTER COUNTY TRANSPORTATION SALES TAX PROGRAM SCDOT PROJECT ID P044159

SHEET 2 OF 2

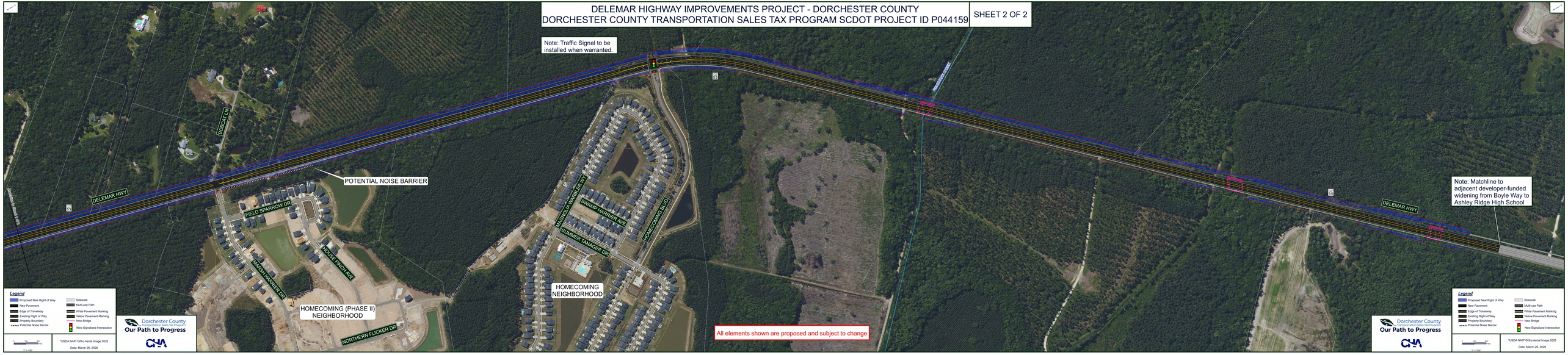

Legend

- Proposed New Right of Way
- New Pavement
- Edge of Travelway
- Existing Right of Way
- Property Boundary
- Potential Noise Barrier
- Sidewalk
- Multi-use Path
- White Pavement Marking
- Yellow Pavement Marking
- New Bridge
- New Signalized Intersection

1" = 100'

*USDA NAIP Ortho Aerial Image 2025

Date: March 26, 2026

Dorchester County
Transportation Sales Tax Program
Our Path to Progress

CHA

Legend

- Proposed New Right of Way
- New Pavement
- Edge of Travelway
- Existing Right of Way
- Property Boundary
- Potential Noise Barrier
- Sidewalk
- Multi-use Path
- White Pavement Marking
- Yellow Pavement Marking
- New Bridge
- New Signalized Intersection

1" = 100'

*USDA NAIP Ortho Aerial Image 2025

Date: March 26, 2026

Dorchester County
Transportation Sales Tax Program
Our Path to Progress

CHA