Website Development & Web Accessibility

Advertisement of Accessible Plans & Specifications

Per Title II of the Americans with Disabilities Act (ADA), the Web and Mobile Application Accessibility Rule requires that content on an external-facing Dorchester County website be accessible by April 26, 2027.

As this relates to advertising accessible construction plans, given the diverse information conveyed even in the most basic plan set, it is not currently technologically feasible to make items like a plan sheet accessible. To assist those needing accommodation for elements of an advertisement package, such as plan sheets, contact Transportation@dorchestercountysc.gov.

Inquiries sent to this address will first be directed to the project support personnel responsible for project advertisements, who will then refer inquiries to the project manager when necessary. All specifications-related questions or additional questions and request can also be directed to Transportation@dorchestercountysc.gov.

Reasonable efforts have been made to make all existing project materials accessible, where feasible. As of April 26, 2026, Dorchester County has made efforts to remediate existing documents across the Transportation Sales Tax Website to meet WCAG 2.1 Level AA standards.

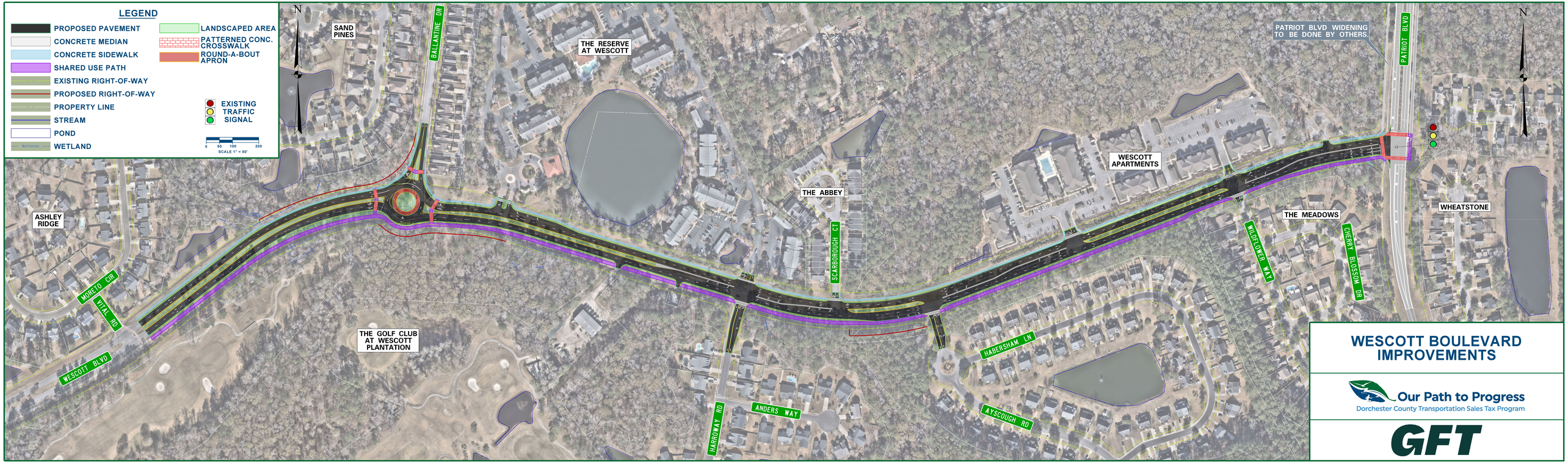
LEGEND
PROPOSED PAVEMENT
CONCRETE MEDIAN
CONCRETE SIDEWALK
SHARED USE PATH
EXISTING RIGHT-OF-WAY
PROPOSED RIGHT-OF-WAY
PROPERTY LINE
STREAM
POND
WETLAND
LANDSCAPED AREA
PATTERNED CONC. CROSSWALK
ROUND-A-BOUT APRON
EXISTING TRAFFIC SIGNAL
0 50 100 200
SCALE 1" = 50'
N
SAND PINES
BALLANTINE DR
THE RESERVE AT WESCOTT
PATRIOT BLVD WIDENING TO BE DONE BY OTHERS.
PATRIOT BLVD
N
WESCOTT APARTMENTS
THE ABBEY
SCARBOROUGH CT
ASHLEY RIDGE
MORETO CIR
VITAL RD
WESCOTT BLVD
THE GOLF CLUB AT WESCOTT PLANTATION
HARROWAY RD
ANDERS WAY
HABERSHAM LN
AYSCOUGH RD
WILDFLOWER WAY
THE MEADOWS
CHERRY BLOSSOM DR
WHEATSTONE
WESCOTT BOULEVARD IMPROVEMENTS
Our Path to Progress
Dorchester County Transportation Sales Tax Program
GFT