Website Development & Web Accessibility

Advertisement of Accessible Plans & Specifications

Per Title II of the Americans with Disabilities Act (ADA), the Web and Mobile Application Accessibility Rule requires that content on an external-facing Dorchester County website be accessible by April 26, 2027.

As this relates to advertising accessible construction plans, given the diverse information conveyed even in the most basic plan set, it is not currently technologically feasible to make items like a plan sheet accessible. To assist those needing accommodation for elements of an advertisement package, such as plan sheets, contact Transportation@dorchestercountysc.gov.

Inquiries sent to this address will first be directed to the project support personnel responsible for project advertisements, who will then refer inquiries to the project manager when necessary. All specifications-related questions or additional questions and request can also be directed to Transportation@dorchestercountysc.gov.

Reasonable efforts have been made to make all existing project materials accessible, where feasible. As of April 26, 2026, Dorchester County has made efforts to remediate existing documents across the Transportation Sales Tax Website to meet WCAG 2.1 Level AA standards.

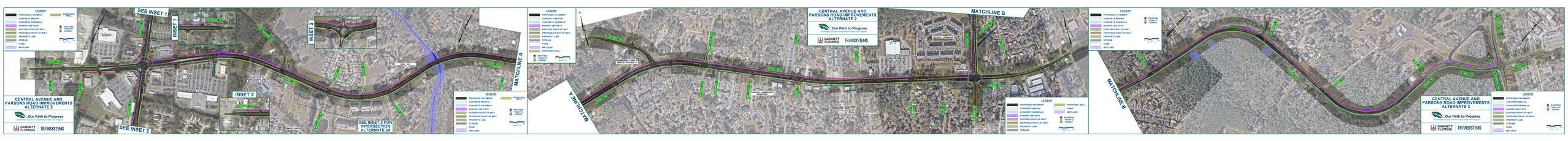
CENTRAL AVENUE AND PARSONS ROAD IMPROVEMENTS ALTERNATE 2
...Our Path to Progress
Central Avenue Improvements Over The Projects
GANNETT FLEMING
TRANSYSTEMS
LEGEND
PROPOSED PAVEMENT
CONCRETE MEDIAN
CONCRETE SIDEWALK
SHARED USE PATH
EXISTING RIGHT-OF-WAY
PROPOSED RIGHT-OF-WAY
PROPERTY LINE
STREAM
POND
WETLAND
PROPOSED WALL
EXISTING TRAFFIC SIGNAL
SEE INSET 1
INSET 1
INSET 2
INSET 3
SEE INSET 2
SEE INSET 3 FOR INTERSECTION ALTERNATE 2A
MATCHLINE A
MATCHLINE B
CENTRAL AVENUE
PARSONS ROAD
WALMART
SAM'S CLUB
CHICK-FIL-A
WALGREENS
SHOPPES AT CENTRAL
CHARLOTTE LATIN SCHOOL
NEW CAT CROSS CONNECTOR
CHARLOTTE LATIN SCHOOL
CENTRAL COMMONS
CENTRAL COMMONS
CHARLOTTE LATIN SCHOOL
CHARLOTTE LATIN SCHOOL
CHARLOTTE LATIN SCHOOL