

Carolina Ave. to Richardson Ave.



Conceptual Street View

LEGEND

- | | | |
|---------------------|----------------------------|----------------|
| PROPOSED PAVEMENT | EXISTING RIGHT-OF-WAY | TRAFFIC SIGNAL |
| CONCRETE MEDIAN | POTENTIAL NEW RIGHT-OF-WAY | |
| PLANTED MEDIAN | PROPERTY LINE | |
| 10' SHARED USE PATH | RESIDENTIAL BUILDINGS | |
| 5' SIDEWALK | NON-RESIDENTIAL BUILDINGS | |
| EXISTING SIDEWALK | | |

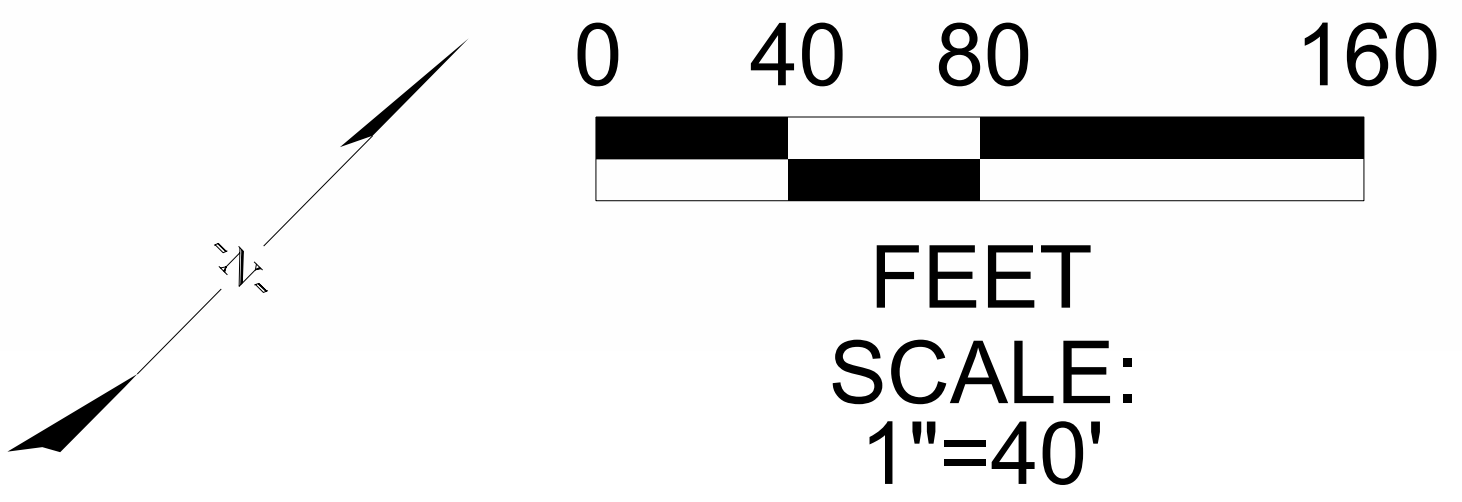

Our Path to Progress
Dorchester County Transportation Sales Tax Program

INFRASTRUCTURE
CONSULTING & ENGINEERING

MAIN STREET IMPROVEMENTS
TOWN OF SUMMERVILLE
DORCHESTER COUNTY, SC

MATCHLINE SEE SHEET 2

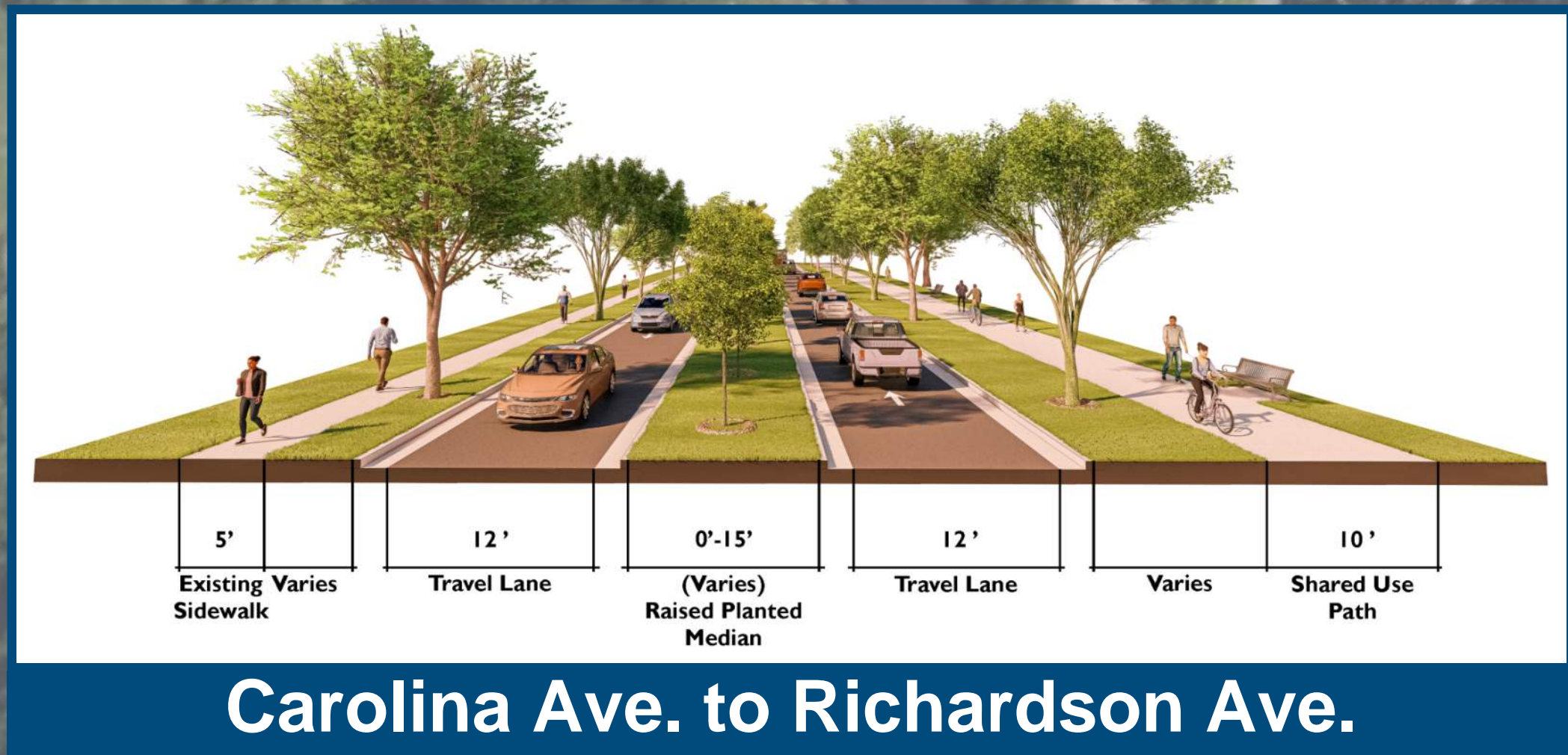


Conceptual Street View



LEGEND

PROPOSED PAVEMENT

CONCRETE MEDIAN

PLANTED MEDIAN

10' SHARED USE PATH

5' SIDEWALK

EXISTING SIDEWALK

EXISTING RIGHT-OF-WAY

POTENTIAL NEW RIGHT-OF-WAY

PROPERTY LINE

RESIDENTIAL BUILDINGS

NON-RESIDENTIAL BUILDINGS

TRAFFIC SIGNAL

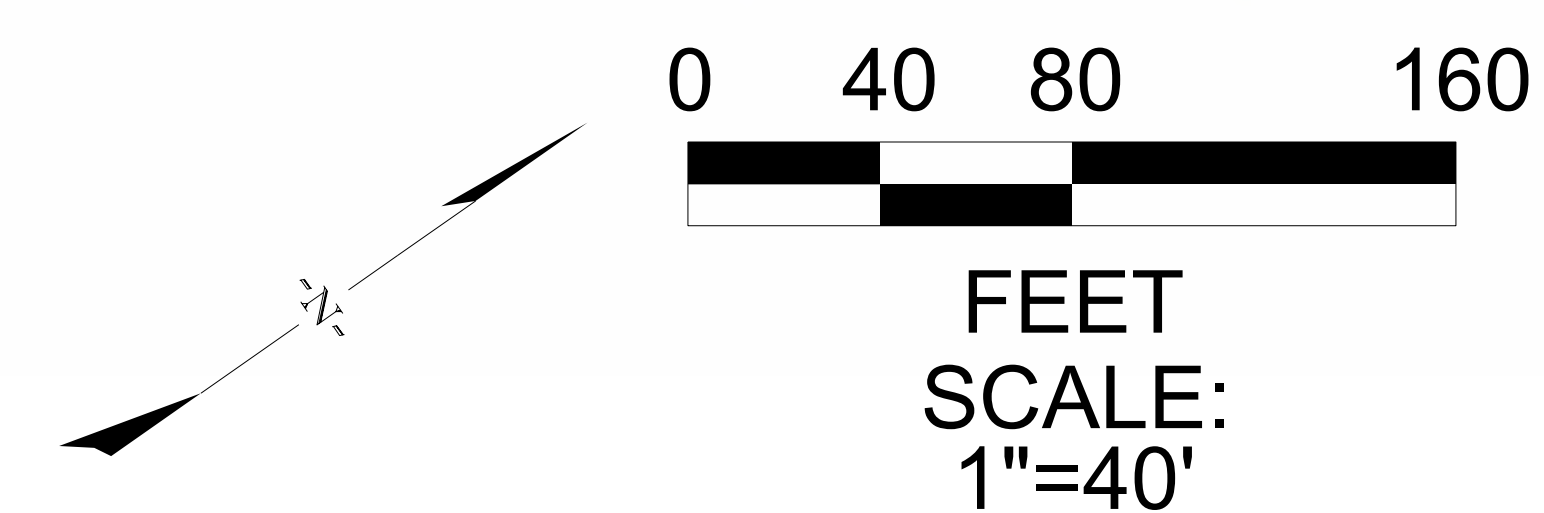

MAIN STREET IMPROVEMENTS
TOWN OF SUMMERVILLE
DORCHESTER COUNTY, SC

MATCHLINE SEE SHEET 2

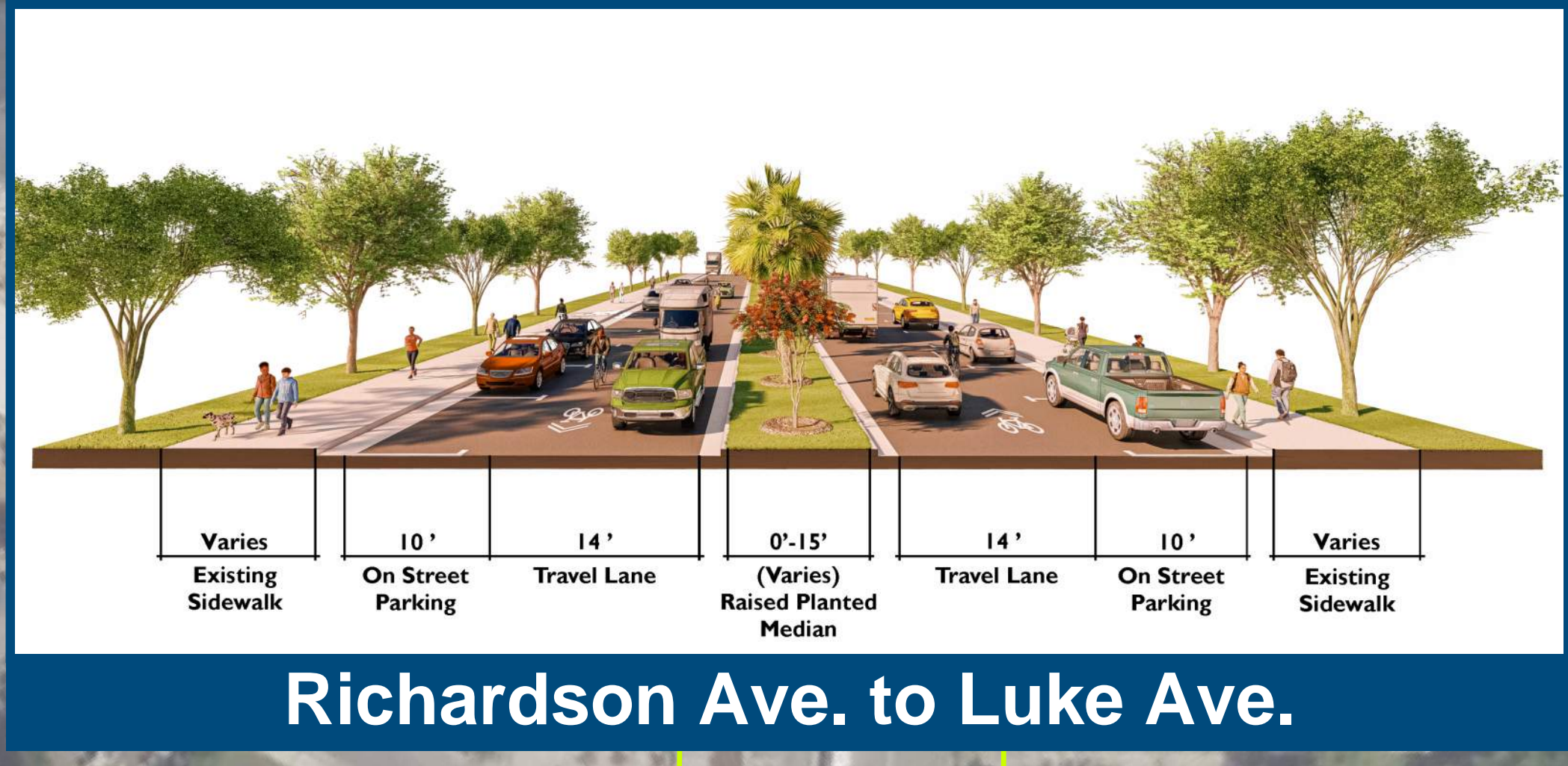
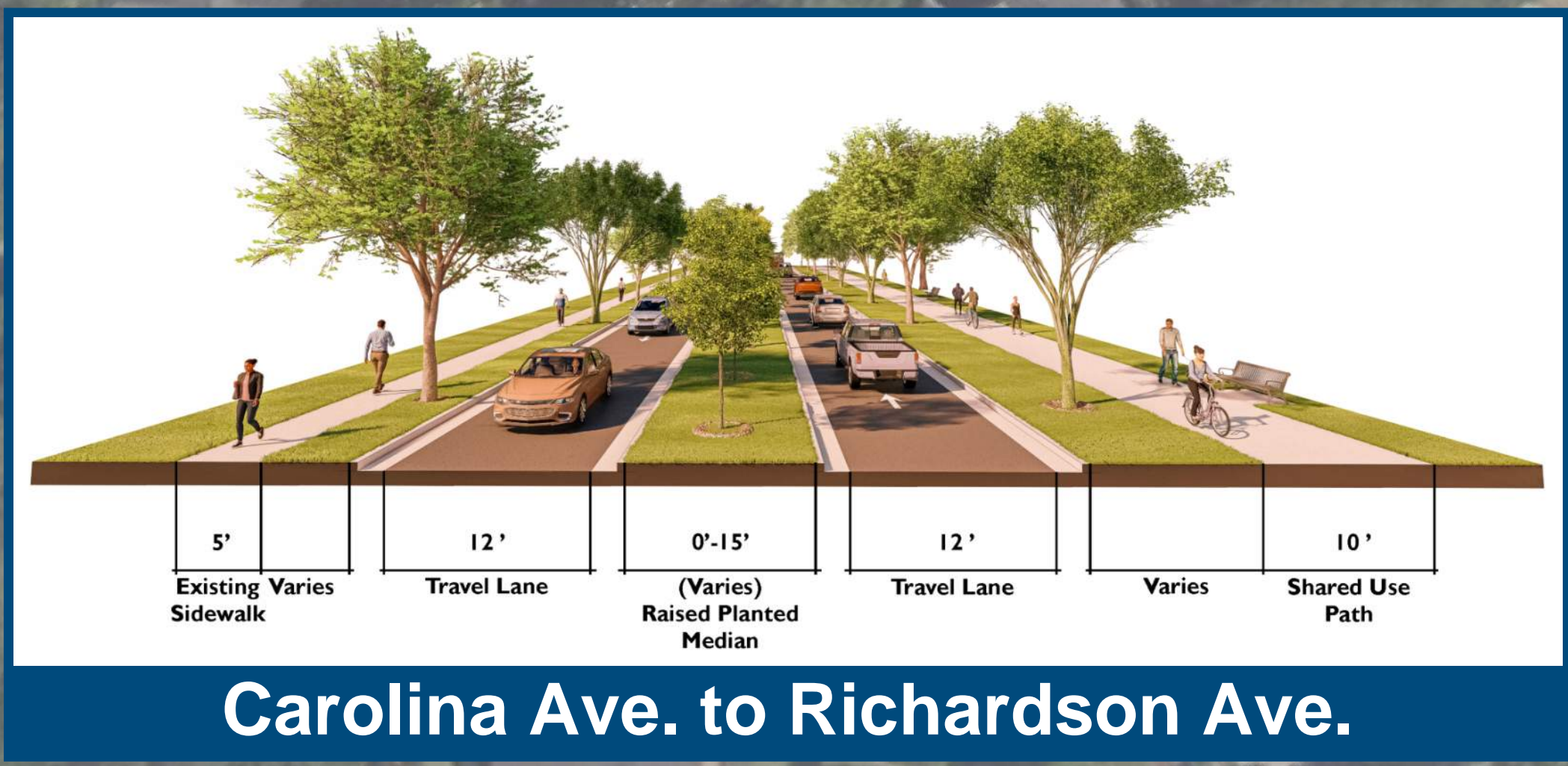

**DORCHESTER COUNTY
MAIN STREET
IMPROVEMENTS**

**TOWN OF SUMMERVILLE
MAIN STREET
IMPROVEMENTS**



MATCHLINE SEE SHEET 4



Our Path to Progress
Dorchester County Transportation Sales Tax Program

INFRASTRUCTURE
CONSULTING & ENGINEERING

LEGEND

PROPOSED PAVEMENT	EXISTING RIGHT-OF-WAY	TRAFFIC SIGNAL
CONCRETE MEDIAN	POTENTIAL NEW RIGHT-OF-WAY	
PLANTED MEDIAN	PROPERTY LINE	
10' SHARED USE PATH	RESIDENTIAL BUILDINGS	
5' SIDEWALK	NON-RESIDENTIAL BUILDINGS	
EXISTING SIDEWALK		

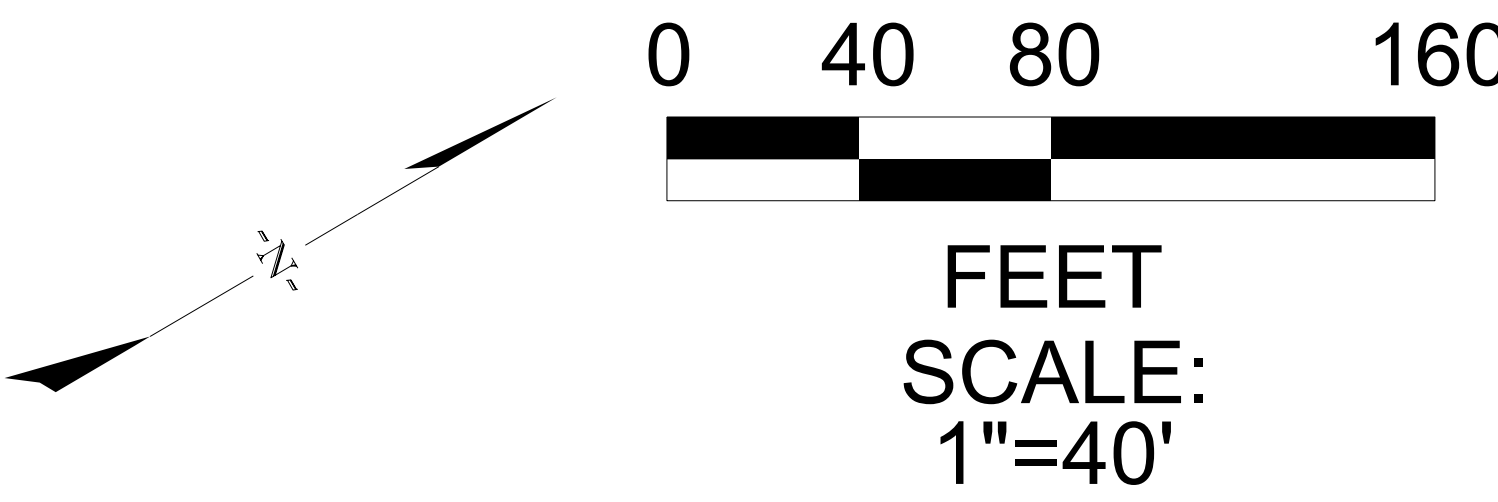

**MAIN STREET IMPROVEMENTS
TOWN OF SUMMERVILLE
DORCHESTER COUNTY, SC**

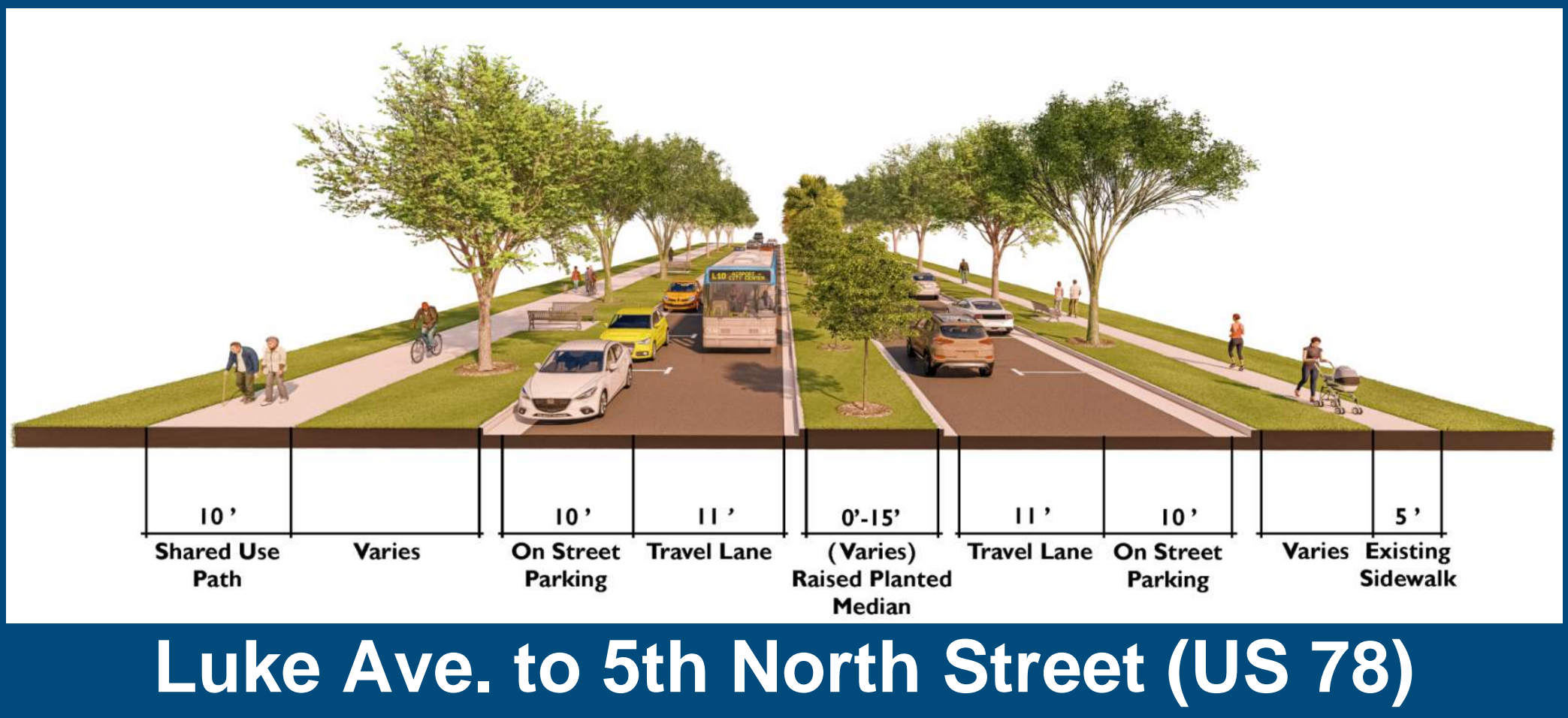


MATCHLINE SEE SHEET 3



Conceptual Street View



Conceptual Street View



Our Path to Progress
Dorchester County Transportation Sales Tax Program

INFRASTRUCTURE
CONSULTING & ENGINEERING

LEGEND	
	PROPOSED PAVEMENT
	CONCRETE MEDIAN
	PLANTED MEDIAN
	10' SHARED USE PATH
	5' SIDEWALK
	EXISTING SIDEWALK
	EXISTING RIGHT-OF-WAY
	POTENTIAL NEW RIGHT-OF-WAY
	PROPERTY LINE
	RESIDENTIAL BUILDINGS
	NON-RESIDENTIAL BUILDINGS
	TRAFFIC SIGNAL

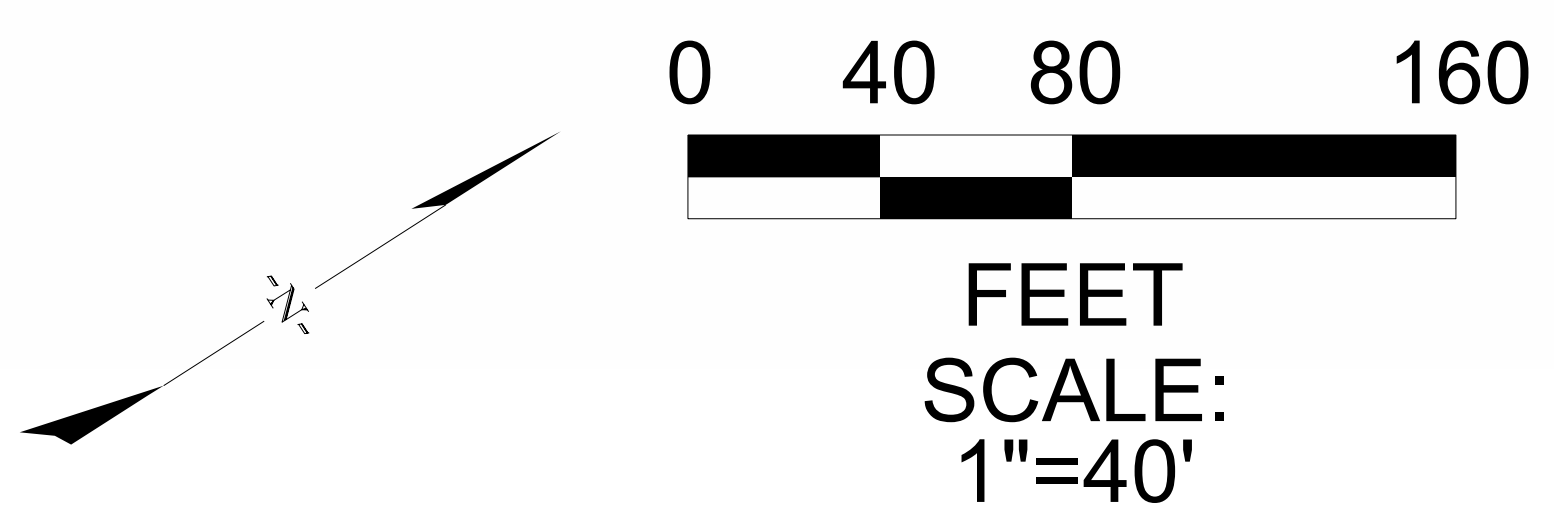

MAIN STREET IMPROVEMENTS
TOWN OF SUMMERVILLE
DORCHESTER COUNTY, SC